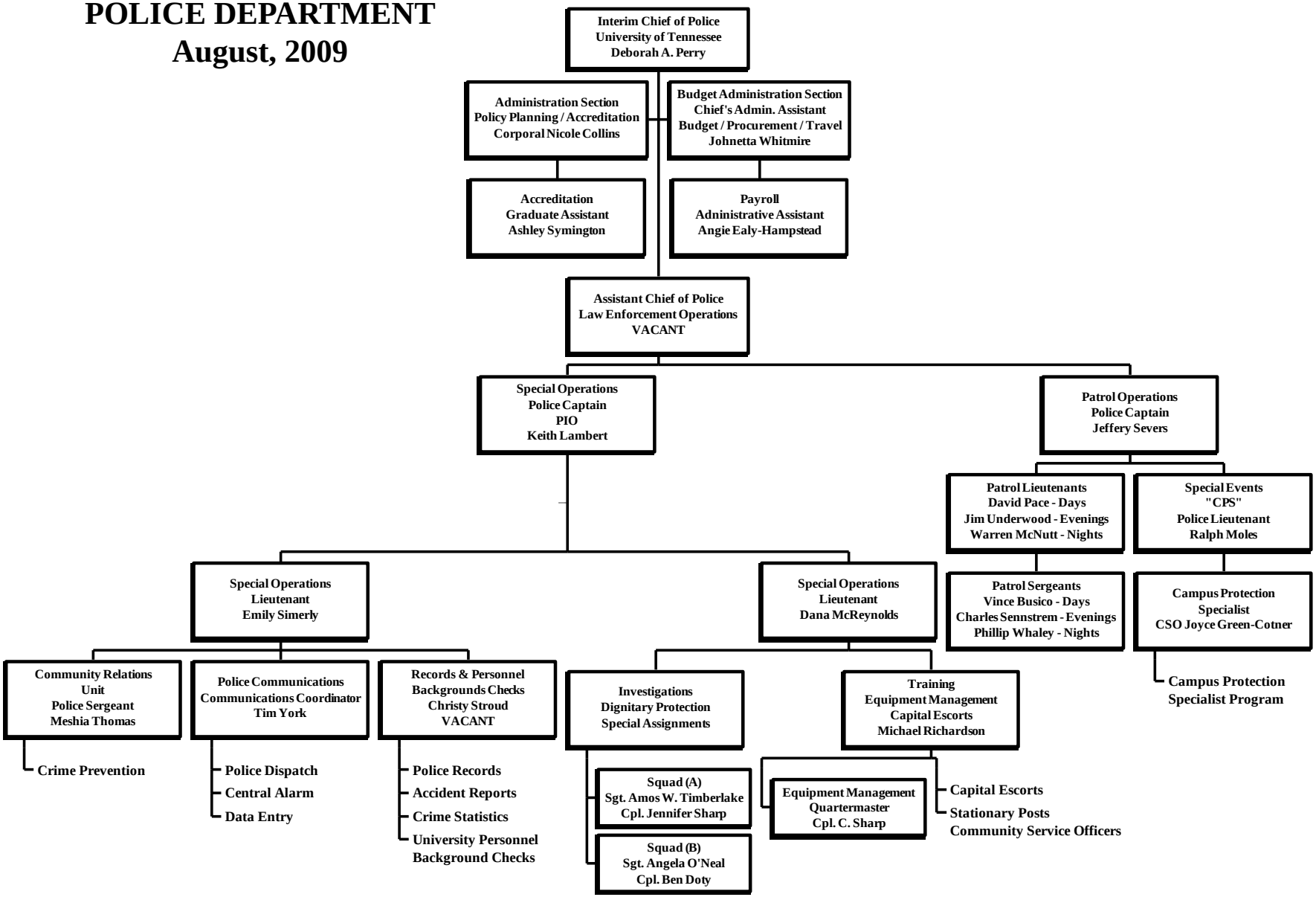UNIVERSITY OF TENNESSEE POLICE DEPARTMENT
August, 2009